Alexianer
ST. JOSEPH-KRANKENHAUS
DESSAU

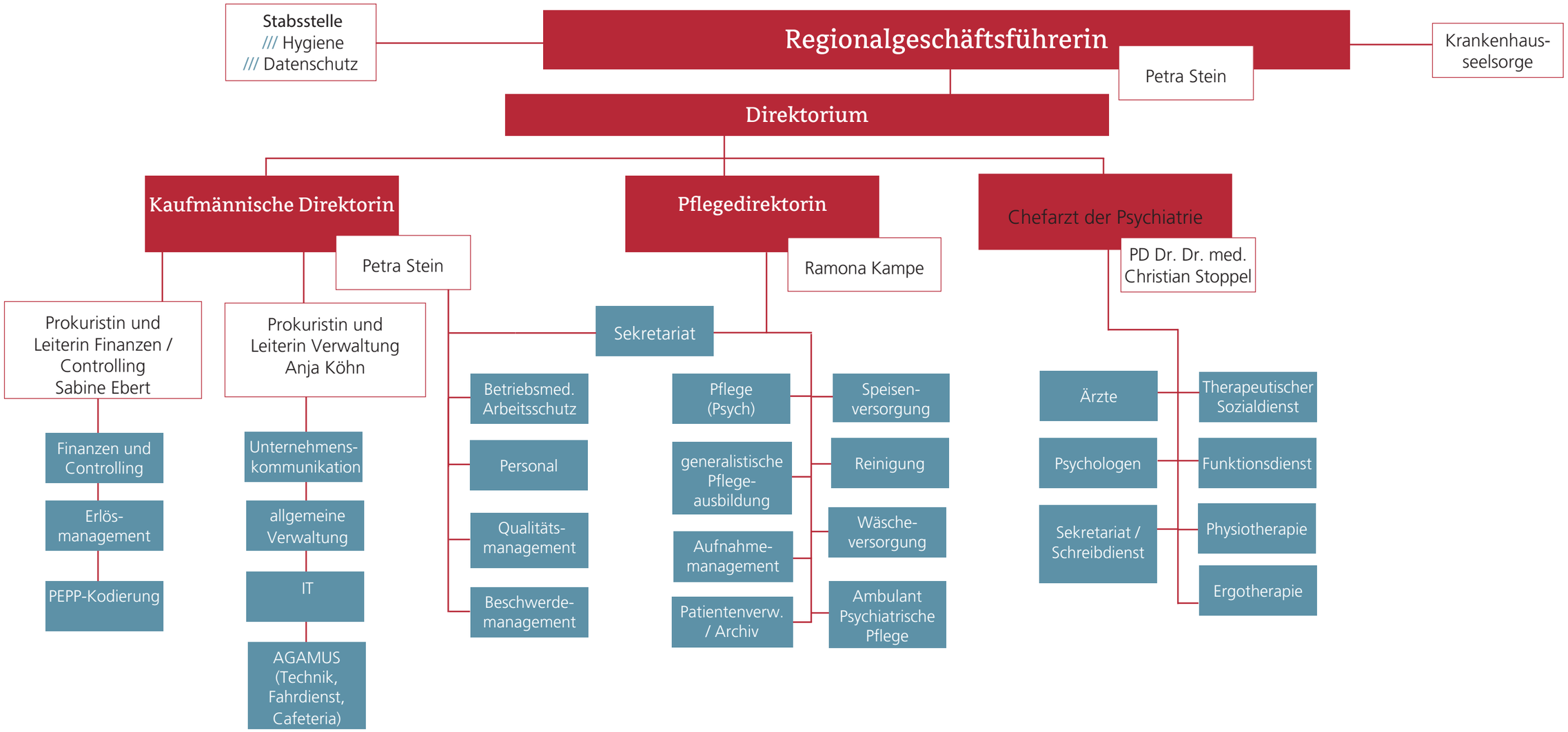

Stand: 04/2026